

# NEWSLETTER



## THERMOFORMING division

### **PLASTICS-EAST & NATIONAL THERMOFORMING EXPOSITION September 12, 13, 14 *Philadelphia Civic Center***

**Perhaps the biggest event ever to occur in the history of the thermoforming industry is set to happen in Philadelphia, Sept. 12-14.**

... the National Thermoforming Pavilion in conjunction with Plastics East, the bi-annual SPE/SPI Plastics Conference and Show. Tens of thousands of square feet of exhibition space will show the latest in machinery, processes, auxiliary equipment, support activities and all other phases of our industry. In addition there will be seminars, round table discussions, industry receptions, hospitality suites etc. to make this a first class opportunity to professionally enhance both exhibitors and attendees. On September 12 at the afternoon reception, the annual thermoformed part competition will be held displaying the best items produced by our industry during the past year. And in addition historic Philadelphia with restaurants, sights and the beauty of our nation's birthplace beckons during off hours.

***PLAN TO ATTEND!***

---

# ADVANCED POLYMER COMPOSITES DIVISION

The advanced Polymer Composites Division of SPE provides opportunity to enhance your professional career development and your company's ability to compete in the marketplace.

Technical knowledge is expanded by keeping abreast of the latest developments in materials, processing, and design as they relate to polymer applications within the composites industry. The ability to meet professional contacts through division association is a significant advantage when your needs arise.

The division communicates locally, regionally and

nationally through technical conferences and the division newsletter. Opportunity is afforded to members seeking a forum to present non-proprietary technical information or ability.

Founded in 1987 the Advanced Polymer Composites Division is young and steadily growing. We invite you to join your many peers who have already accepted our invitation for membership. Take advantage of this opportunity to expand your knowledge, meet new contacts, and increase your professional status. Apply for membership today!

## MEMBERSHIP FACTS

Each S.P.E. member is entitled to select membership in one primary division. Membership is included in the annual dues. In addition, S.P.E. members may choose to affiliate with one or more secondary divisions. Additional affiliations cost \$4.00 per division.

- I am a member of the Society and I wish to affiliate with the Advanced Polymer composites Division. Please record this division in my membership records as:
- My primary division     A secondary division (\$4.00 fee enclosed)
- I am not an S.P.E. member. Please send information and a membership application

Name \_\_\_\_\_

ADDRESS: Fill in both addresses and check your preferred mailing address:

Company

Home

Company Name \_\_\_\_\_

Street \_\_\_\_\_ Street \_\_\_\_\_

City \_\_\_\_\_ City \_\_\_\_\_

State \_\_\_\_\_ Zip \_\_\_\_\_ State \_\_\_\_\_ Zip \_\_\_\_\_

Position \_\_\_\_\_

### PLASTIFORM MACHINERY CORP.

P. O. BOX 297 • BLAUVELT, N. Y. 10913

#### NEW & USED EQUIPMENT

- Vacuum Forming • Skin Packaging • Thermoforming
- Heat Sealing • Pressure Forming • Die Cutting

#### THERMOFORMING EQUIPMENT

Largest Inventory in USA

(914) 353-1118

ROB ROSEN

Thermoform & Printing Grade  
Sheet/Roll Stock

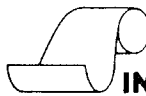

**PAGE**  
**INDUSTRIES, INC.**  
CUSTOM PLASTIC EXTRUSIONS

1400 Industrial St.  
REEDSBURG, WI 53959

Ph. (608) 524-6777

### HOPPLE PLASTICS

Design • Extrusion • Thermoforming

A. E. (Tony) Blome

HOPPLE PLASTICS, INC  
7430 Empire Drive  
Florence, Kentucky 41042  
Phone (606) 283-1570



CENTRAL AUTOMATED MACHINERY, INC.

705 WEAVER CT. • GLADWIN, MI 48624

ROBERT WHITESIDE  
PRESIDENT  
(517) 426-1921

MANUFACTURERS & DESIGNERS  
THERMOFORMERS  
TRIM PRESSES  
NEW & USED

### BROWN

Brown Machine Division  
John Brown Inc.

330 North Ross Street  
Beaverton, Michigan 48612  
U.S.A.

Telephone: 517-435-7741  
Telex: 227488  
Fax: 517-435-2821

William F. Kent  
V.P. Marketing

Plastics Machinery  
**JOHN BROWN**

Blowmolds • Thermo-Form Tooling • Models



**PATTERN AND MOLD CORPORATION**

MICHAEL R. BORSE  
General Manager

(312) 325-0200

16W153 83rd Street  
Burr Ridge, IL 60521

LYLE H. SHUERT  
PRESIDENT



CUSTOM PLASTIC THERMOFORMING  
PROTOTYPE AND PRODUCTION TOOLING

6600 DOBRY ROAD • STERLING HEIGHTS, MI 48078  
313-254-4590 • FAX: 313-254-2109



**MODERN  
MACHINERY**

Quality Thermoforming and  
Custom Machinery

P.O. Box 423  
3031 Guernsey Rd.  
Beaverton, MI 48612

LARRY RICHARDSON  
(517) 435-9071



**DAWSON FOUNDRY, INC.**  
324 DURYEA ST. — P.O. BOX 1414  
WATERLOO, IOWA USA 50704-1414  
PHONE: 319-232-0270  
FAX: 319-232-8293



AC 614-685-2574

The **FABRI-FORM** Co.  
BYESVILLE, OHIO  
43723



PAUL ALONGI

1435 TONNE ROAD ELK GROVE, IL 60007  
(312) 640-8221

IDES Thermoforming Software

Use a PC to improve your thermoformed parts

Features:

- Complete Tutorial on Processing, Materials and Design.
- Quickly Calculate Estimates for:
  - Oven Temperature Settings for best Sheet Heating Times.
  - Draw or "Stretch Ratios" and Depth of Draw.
  - Wall Thickness Distributions.
- Material Database Containing Thermoforming Properties.

IDES, Inc. • PO Box 2131 • Laramie, WY 82070 • (307) 742-9227

**ROYALITE**

**ROYALEX ROYALSTAT SPECTRUM**

219-259-1259



THERMOFORMING MACHINERY LTD.

D. Sen Gupta  
Director

Stadium Works, North End Road,  
Wembley, Middlesex HA9 0NQ, United Kingdom.  
Telephone: 01-900 2603/4. Telex: 9413464 ANVL G.



P.C. PLASTICS, INC.

855 BONNIE LANE  
ELK GROVE VILLAGE, IL 60007

CUSTOM SHEET EXTRUSION,  
GRINDING & PELLETIZING

Office (312) 952-0809  
Home (312) 879-9218

RONALD R. BOOSE  
Sales Manager



**Arbor Craft Corporation**

1035 LILLEY RD.  
PLYMOUTH, MICHIGAN 48170  
(313) 455-2950

Complete Design, Development and  
Manufacturing of Quality Temperature  
Controlled Thermo Plastic Tooling

Raymond H. Gosnell



Fax 817-926-8298

WM. K. "BILL" McCONNELL, JR.

P.O. Box 11512  
Fort Worth, Texas 76110

McConnell Co., Inc.

Office 817-926-8287

PHONE 517-588-9948

FAX 517-588-6170



DESIGNERS & MANUFACTURERS  
OF THERMOFORMING TOOLING  
AND CUP LIP ROLLERS

JOE OTTO

215 S. WEBBER ST.  
FARWELL, MI 48622

**Ray PRODUCTS, INC.** / plastics

THE EXPERT IN PRESSURE FORMING  
RAY MICRON-AIRE® CONTAMINATION CONTROL EQUIPMENT

AL SCOVILL  
GENERAL MANAGER

National (818) 579-4250 California (800) 423-7859  
(800) 874-4718 FAX (818) 579-3430 (800) 423-7859  
11565 FEDERAL DRIVE EL MONTE CALIFORNIA 91731  
P.O. BOX 5087 EL MONTE CALIFORNIA 91734-1087

CHARLES HOVSEPIAN  
Vice President

**INNOVATIVE  
Plastics**  
CORPORATION

Custom Light and Heavy Gauge  
THERMOFORMING  
and  
ROTATIONAL MOLDING

400 Route 303, Orangeburg, NY 10962 • Telephone: (914) 359-7500



**CLEAR PACK COMPANY**

Manufacturers of Plastic Packages  
and Custom Extruded Sheet

ED PASSARELLI  
Vice President  
& General Manager

11610 Copenhagen Ct.  
Franklin Park, IL 60131

(312) 595-6282



**IRWIN  
RESEARCH &  
DEVELOPMENT, INC.**

DAVE IRWIN  
Vice President

MANUFACTURERS OF  
EQUIPMENT FOR THE PLASTICS INDUSTRY

1702 S. 24TH AVENUE  
YAKIMA, WASHINGTON 98902  
U.S.A.

PHONE: (509) 248-0194

TLX 326-046 IRWIN RESH

FAX 509-248-3503

(312) 439-2126

**BLADES**  
Machinery Co., Inc.

750 NICHOLAS BLVD.  
ELK GROVE, IL 60007

EXCLUSIVE CUMBERLAND AGENTS FOR:

-- Granulators / Pelletizers / Chillers / Dicers  
Used Plastic Machinery  
Sterling Blowers / Complete Systems  
New Knives, Screens & Parts  
Reconditioning / Repair / Sharpening

**EARL SMITHERN**  
VICE PRESIDENT &  
GENERAL MANAGER

**GREENWAY INDUSTRIES CORPORATION**

**BAREX** (1.25 MIL - 50 MIL)  
**EXTRUSION PETG** (1.25 MIL - 60 MIL)  
**HIPS** (5 MIL - 60 MIL)

Timothy Huang/Sales

22 ROMANELLI AVENUE  
SOUTH HACKENSACK, N.J. 07606



TEL: (201) 487-8585  
FAX: (201) 487-1489

# We've Got You Covered

**CALIBRE\*** Polycarbonate Resins    **ROVEL\*** Weatherable Polymers    **MAGNUM\*** ABS Resins

**STYRON\*** Polystyrene Resins    **PULSE\*** Engineering Resins    **PELLETHANE\*** Polyurethane Elastomers

## Typical End Use Applications

- Building & Construction
- Recreational Vehicles
- Automotive
- Spas
- Luggage
- Furniture
- Appliances
- Electronics
- Packaging
- And more

Call 1-800-258-2436



**Dow  
Plastics**

\* Trademark of The Dow Chemical Company

**WE MAKE THE MOLDS  
THAT MAKE THE PLASTICS  
THAT SERVE THE WORLD**

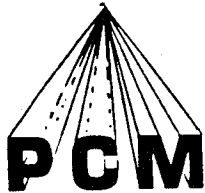

- Thermoforming/Pressureforming
- Poured molds up to 10'x20'
- Six tons melt capacity
- Finishing and machining
- CNC machined molds up to 65"x110"
- Vacuum thermoforming testing up to 8'x10', 48" deep

## Portage Casting & Mold, Inc.

2901 Portage Road, P.O. Box 53,  
Portage, WI 53901

Telephone: 1-800-356-5337

In Wisconsin: 1-608-742-7137

FAX: 1-608-742-2199

# Equation for Thermoforming Success

**Service + Support +  
Flexible Design +  
World-Class Controls =  
Thermoformers by Lyle**

It all adds up to excellence... excellence in thermoforming the most recently developed micro-wavable and shelf-stable barrier packaging... excellence in meeting your exact needs and profit goals. Our engineers listen to your ideas and provide **top quality** equipment at **affordable** prices.

Have it  
your way...  
with our  
technology.



P.O. Box 546 • Beaverton, MI 48612  
(517) 435-7717 FAX (517) 435-7250

## Today's Thermoformers Require Tomorrow's Precision Tooling

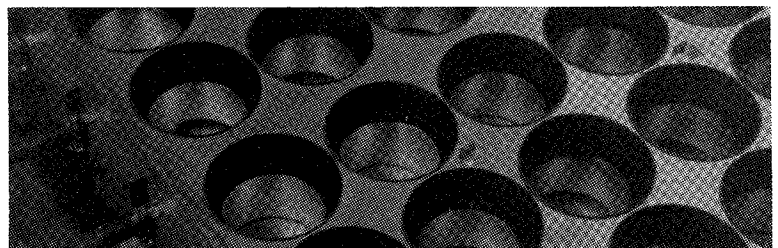

**S E G E N**

Dedicated to the design and manufacture of high quality, high precision tooling systems...our only product...for over 25 years.

When you want high quality, high precision tooling... within budget and on time...call SEGEN. Take advantage of the value added benefits SEGEN offers...others have.



**EDWARD D. SEGEN & CO.**

11 KENT STREET, DEVON, CT 06460  
(203) 878-6503 • FAX (203) 877-8203

*The Thermoforming Profit-Ability People*



### Atlas-Alchem Plastics

A SPARTECH Company

Technology, Quality, Service Leaders  
with a *National Focus* to better serve  
your thermoplastic sheet needs

**California**  
14263 Gannet St.  
La Mirada, CA 90618  
213-921-9811

**Georgia**  
10 Enterprise Blvd. S.W.  
Atlanta, GA 30316  
404-696-4280

**Massachusetts**  
560 Main Street  
Hudson, MA 01749  
508-562-3002

**Minnesota**  
501 Industrial Rd. N.  
Mankato, MN 56001  
507-345-4691

**Missouri**  
One Altas Drive  
Cape Girardeau  
MO 63701  
314-335-5504

**National Sales Group**  
1-800-992-9949

**Oregon**  
P.O. Box 599  
McMinnville OR 97128  
503-472-6191

**Texas**  
840 Gt. Southwest Pkwy.  
Arlington, TX 76011  
817-640-0621

## 1989 THERMOFORMED PARTS COMPETITION

The Thermoforming Division of the Society of Plastic Engineers, Inc. is sponsoring its Fourth Annual Thermoformed Parts Competition in conjunction with "Plastics East" being held at the Philadelphia Civic Center in Philadelphia, Pennsylvania, September 12-14, 1989. Parts will be displayed for general viewing during the show and awards presented at the Dow Sponsored Thermoforming Reception on September 12, 5-7 p.m. (room to be announced at the show). Award plaques will be given to the six best judged entries. In addition, a "Chairman Award" will be presented for the outstanding entry.

Parts will be judged by a panel of industry leaders based on the following criteria:

Secondary Operations; Mold Complexity; Trim Difficulty; Innovation; Part Features; Material Thermoforming Difficulty.

Any further questions, call Dave Bowlan, at (716) 722-0809, Fax: (716) 722-0810.

## FALL 1990 REGIONAL TECHNICAL CONFERENCE SET

The thermoforming and extrusion divisions with the Philadelphia Section plan a Regional Technical Conference in Philadelphia next year (September 1990). It will be the second stage of a series of technical conferences which began in 1988 in Akron. Next year's technical conference will be entitled, "Bridging the Gap" Part II, and will be heavily oriented toward thin wall extrusion thermoforming but will have technical content including recycling heavy sheet thermoforming and specific recent technical advances. Costs will be moderate and will give SPE/SPI members a chance to revisit the pleasures of Philadelphia.

### OFFICIAL ENTRY FORM

Send parts to: Clifton Plastics Inc., 557 East Baltimore Ave., Clifton Heights, PA 19018 marked attn. Joe Haymer. NOTE: Please clearly label each box shipped — "This box contains entries for the Thermoform Part Competition — DO NOT OPEN —". Parts must ARRIVE before September 9, 1989.

#### SUBMITTED BY

Company Name \_\_\_\_\_

City \_\_\_\_\_ State \_\_\_\_\_ Zip \_\_\_\_\_

Company Contact \_\_\_\_\_

Product Title \_\_\_\_\_

Manufactured For \_\_\_\_\_

#### PRODUCT SPECIFICATIONS

Material Type and Caliper \_\_\_\_\_

Material Supplier \_\_\_\_\_

Other Pertinent Information:  
\_\_\_\_\_  
\_\_\_\_\_

Briefly describe the part, its purpose and why you feel it is worthy of an award. Point out any unique qualities of design, manufacturing difficulty, etc.  
\_\_\_\_\_  
\_\_\_\_\_  
\_\_\_\_\_

Note: Owners must remove all parts from exhibit area by noon, Sept. 14 to avoid disposal.

Signature \_\_\_\_\_ Date \_\_\_\_\_



High Density Polyethylene

procom



product components, inc.  
p.o. box 967  
richmond, indiana 47375

(317) 935-7541  
(800) 428-6573  
FAX (317) 935-4685



PRESTIGE VACUUM FORMING DIVISION  
PRESTIGE PATTERN & MODEL INC.

11377-79 EAST LAKEWOOD BOULEVARD  
HOLLAND, MICHIGAN 49424  
(616) 392-6929 (616) 392-7168

CUSTOM VACUUM FORMING & PRESSURE FORMING  
PRODUCTION & PROTOTYPE RUNS  
ALL SECONDARY OPERATIONS \* FABRICATION & ASSEMBLY  
WOOD & METAL PATTERNS \* DIE MODELS  
PROTOTYPES \* FIXTURES \* VACUUM FORM & FOAM TOOLING



PENDA®

Peggy Balliet  
Vice President  
Extrusion Sales & Marketing

PENDA CORP.

N7660 Industrial Rd.  
P.O. Box 449, Portage, WI  
53901 (608) 742-5301  
FAX. NO. (608) 742-9164

**SOCIETY OF PLASTIC ENGINEERS, INC.**  
Thermoforming Division  
P.O. Box 11512  
Fort Worth, TX 76110

NONPROFIT ORG.  
U.S. POSTAGE  
**PAID**  
FORT WORTH, TX  
Permit No. 2423

**DO NOT FORWARD  
ADDRESS CORRECTION REQUESTED  
RETURN POSTAGE GUARANTEED**



# **THERMOFORMING NATIONAL EXPOSITION**

**September 12-14,  
1989**

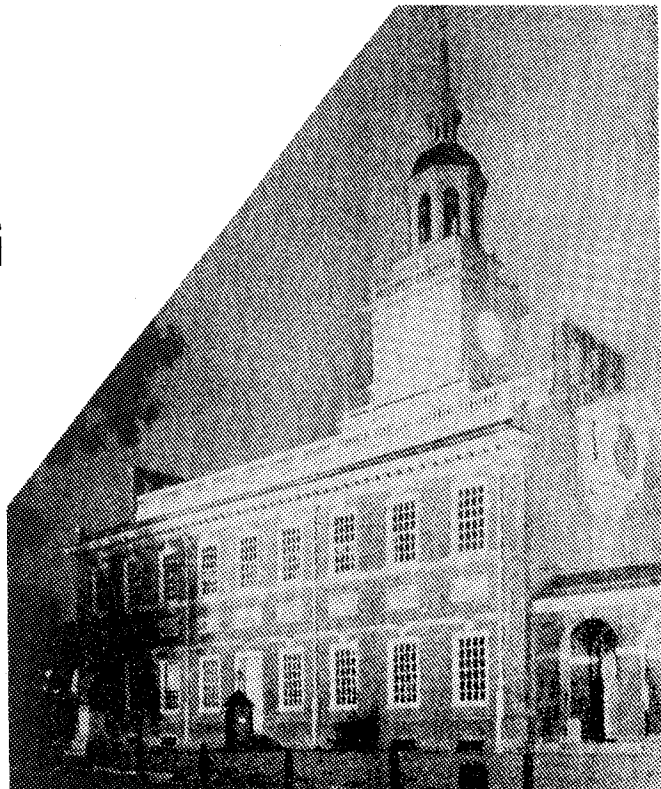

**PHILADELPHIA CIVIC CENTER**

***BE THERE!***